ERSI
ORGANIGRAMMA 2024

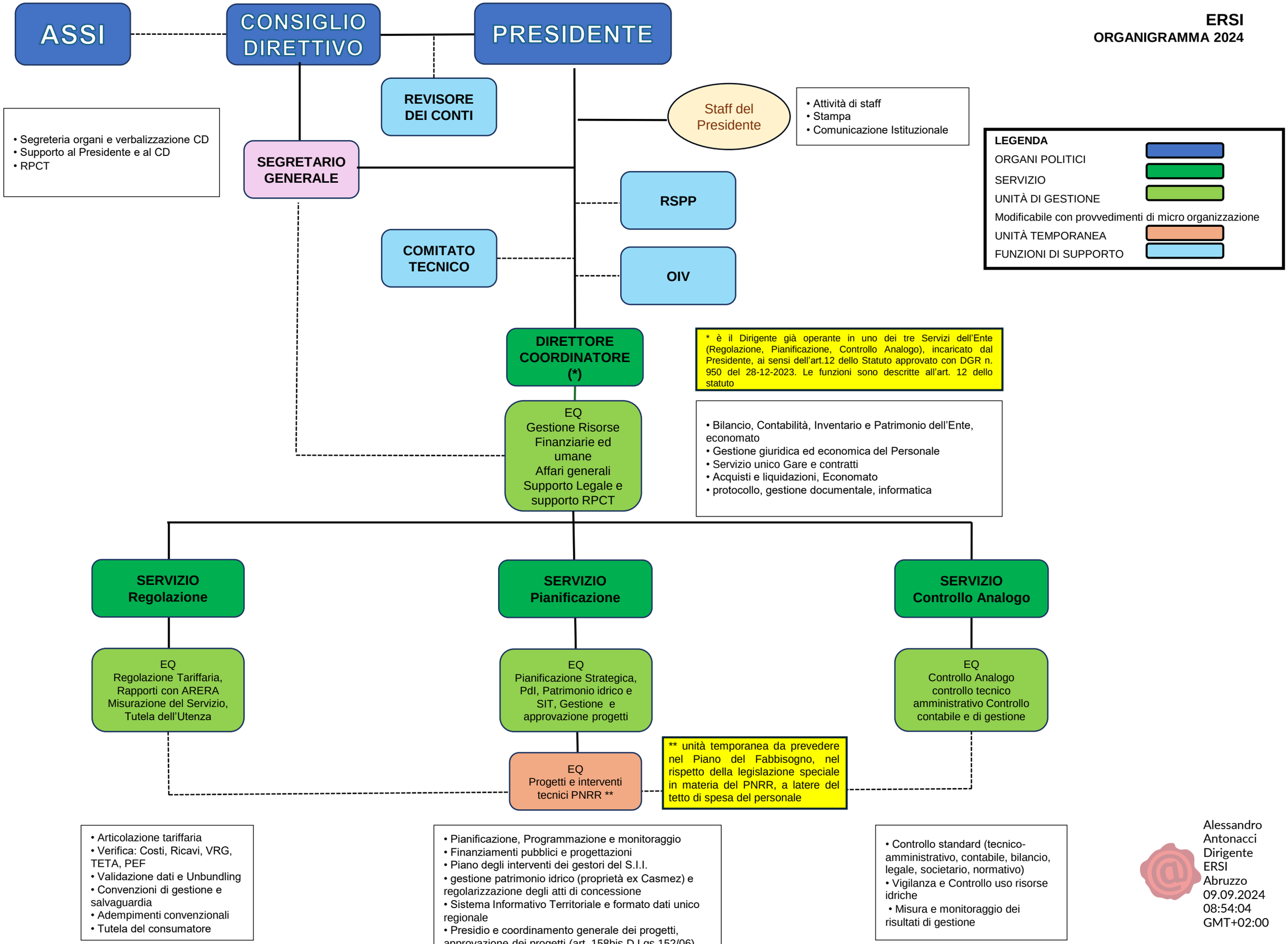

Alessandro Antonacci
Dirigente
ERSI Abruzzo
09.09.2024
08:54:04
GMT+02:00