

PLANIMETRIE ZONA C - BORGO NUOVO SCALA 1/1000

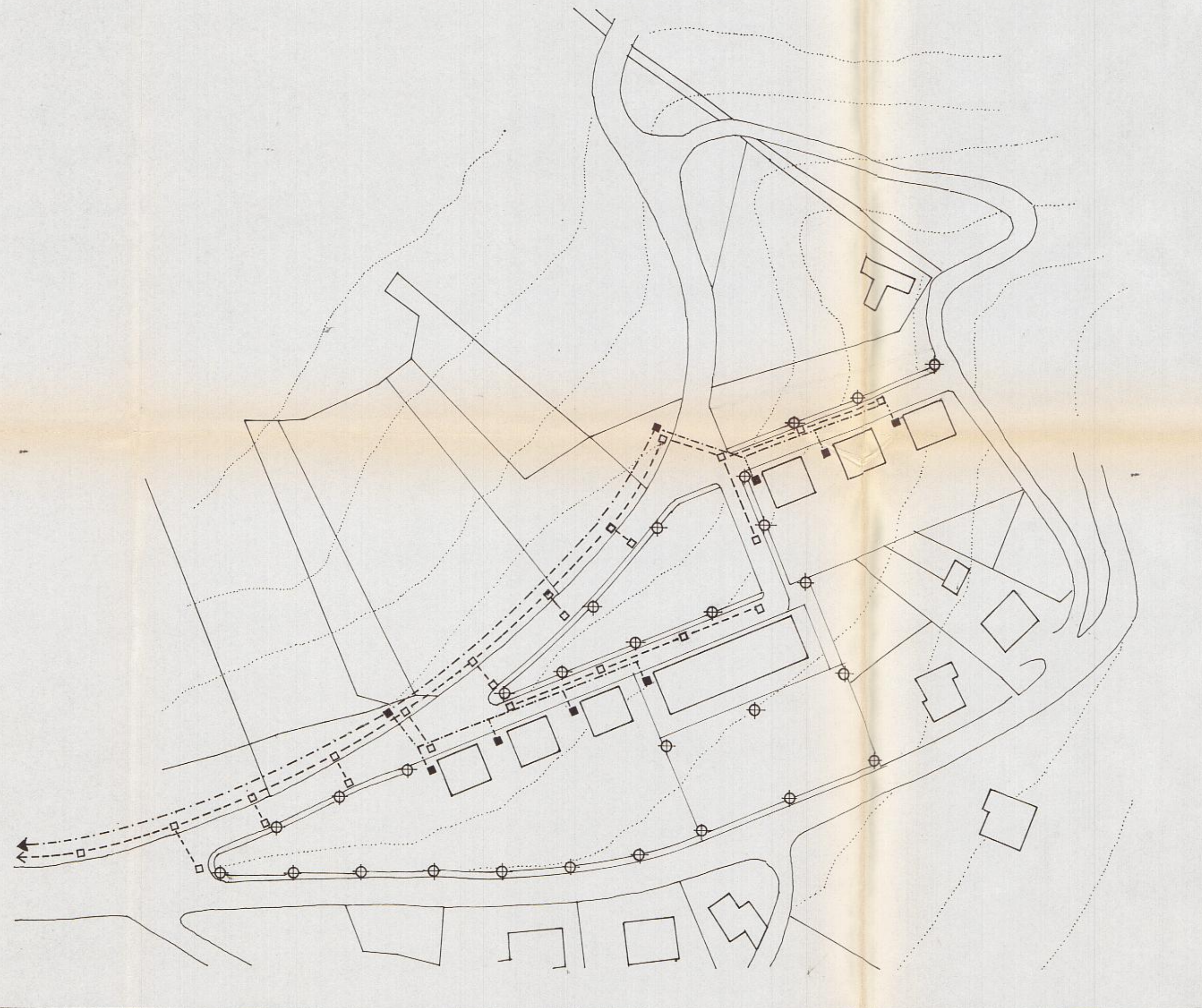
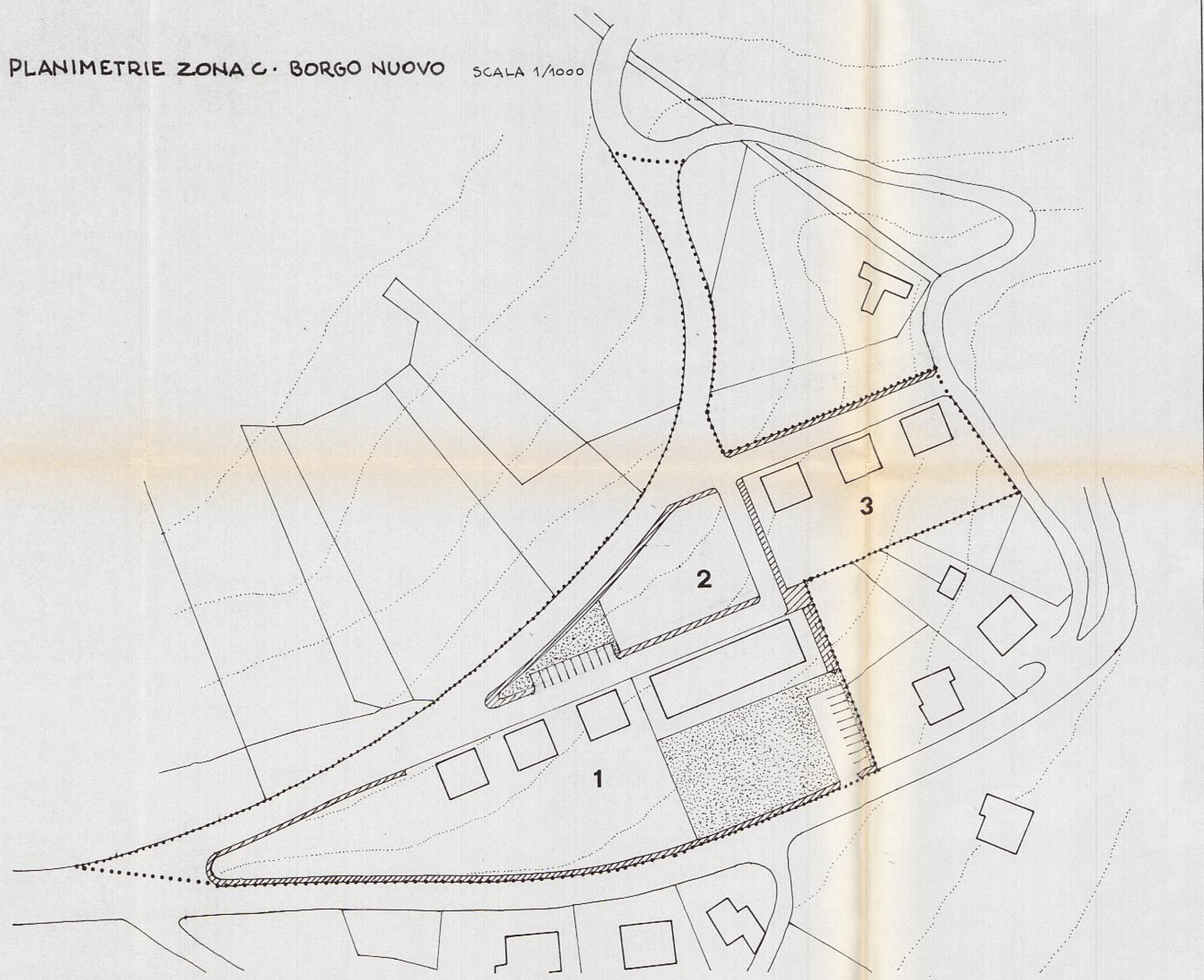

ZONA C - BORGO NUOVO - St = mq. 14.854

LOTTI	Sf. mq	V. mc.	I = mc/mq
1	4.140	2.970	0,71
2	1.118+988	4.095	1,94
3	3.312	2.970	1,28
	8.558	10.350	1,20

AREA PER VERDE E PARCHEGGI: mq. 1.680 + 296 = mq. 1.976
 VERIFICA STANDARDS (D.M. 1444/68): 1976/104 = mq/ab 19
 SUPERFICI PER STRADE, MARCIAPIEDI, PERCORSI PEDONALI: = mq. 4.320

ZONA C - COLLE - St = mq. 6882

LOTTI	Sf. mq	V. mc.	I = mc/mq
1	1.178	990	0,84
2	935	990	1,05
3	921	990	1,05
4	1.777	1.980	1,11
	4.811	4.950	1,03

AREA PER VERDE E PARCHEGGI: mq. 703 + 225 = mq. 928
 VERIFICA STANDARDS (D.M. 1444/68) 928/50 = mq/ab 18,56
 SUPERFICI PER STRADE E MARCIAPIEDI: mq. 1143

PLANIMETRIE ZONA C - COLLE SCALA 1/1000

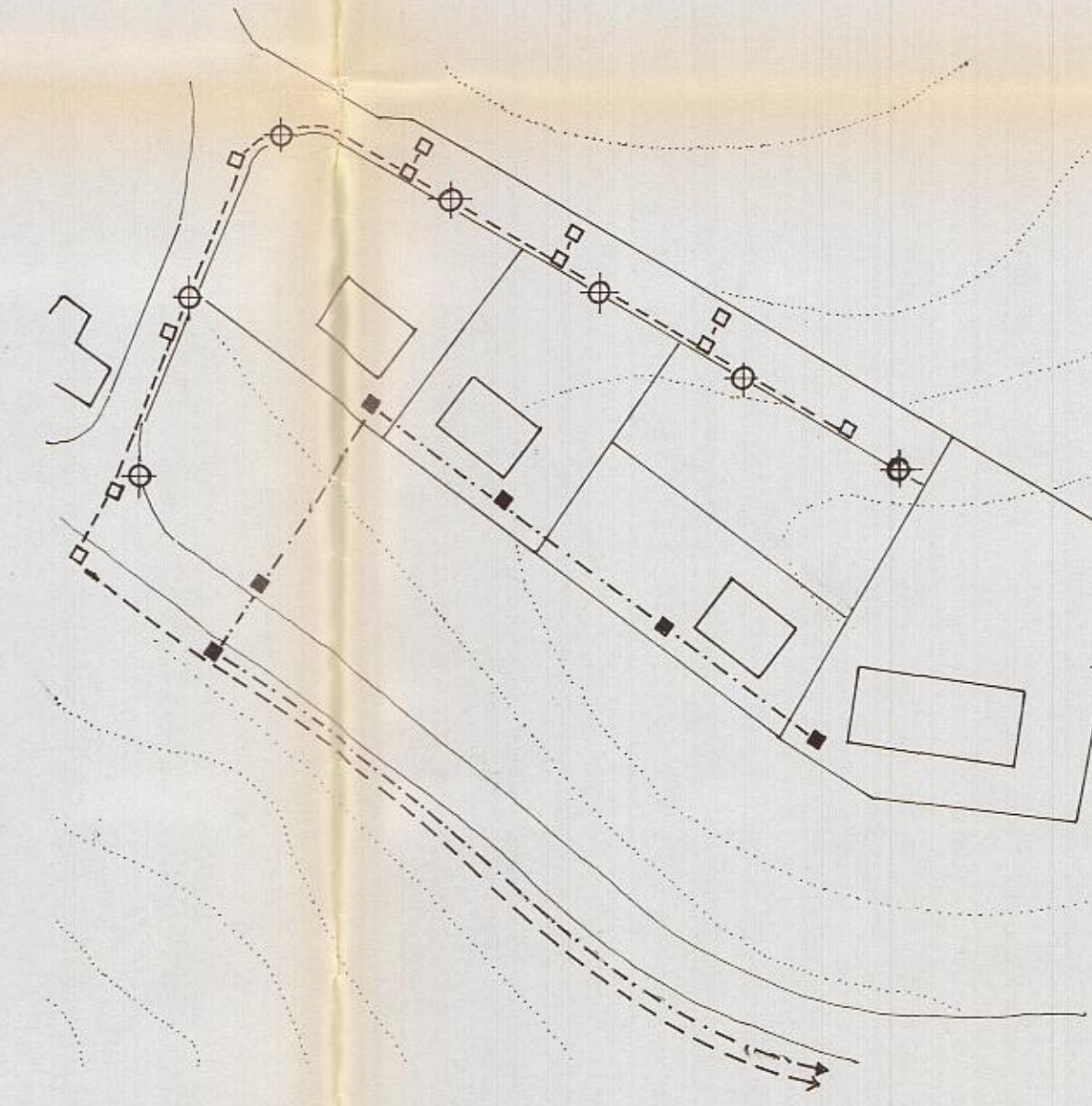
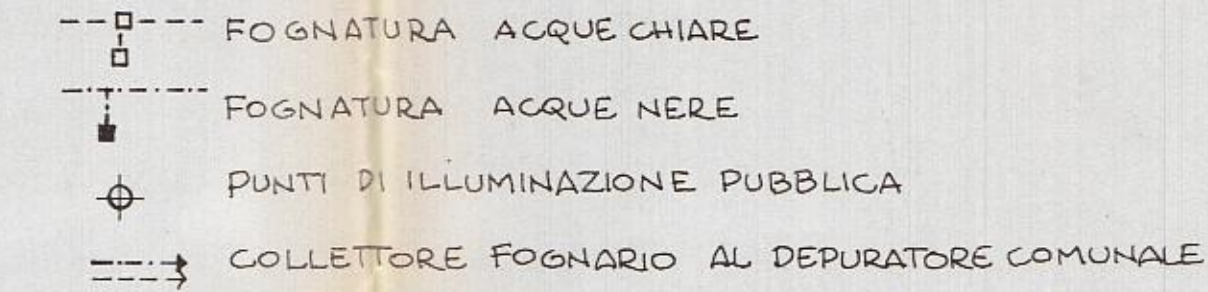
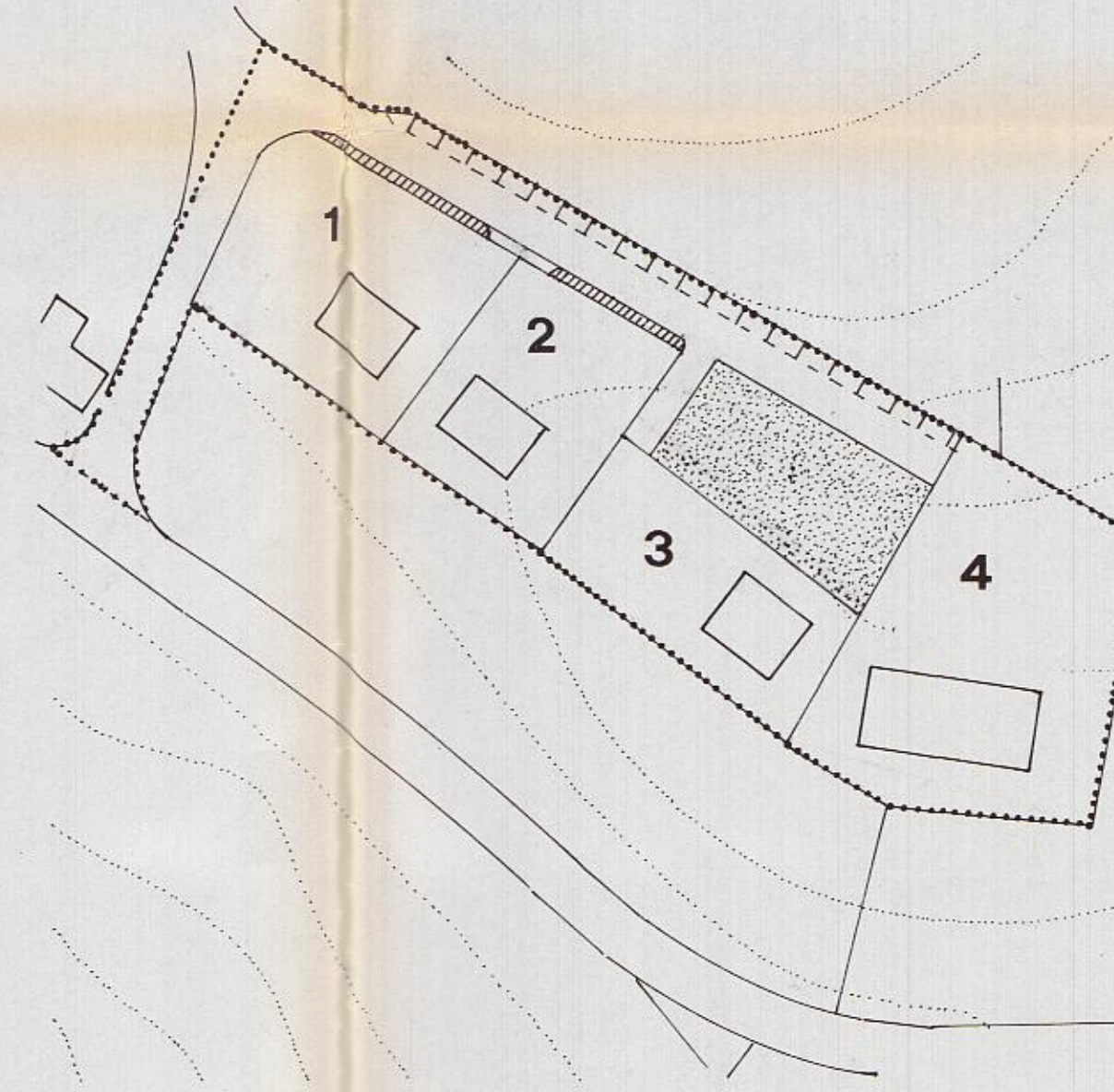
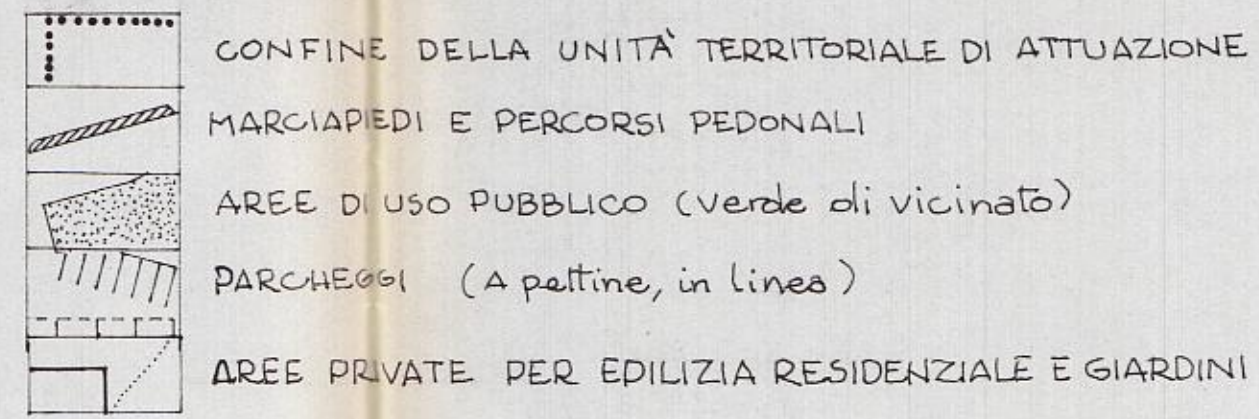

A - RESIDENZA BIFAMILIARE A UNITA' AFFIANCATE SCALA 1/200

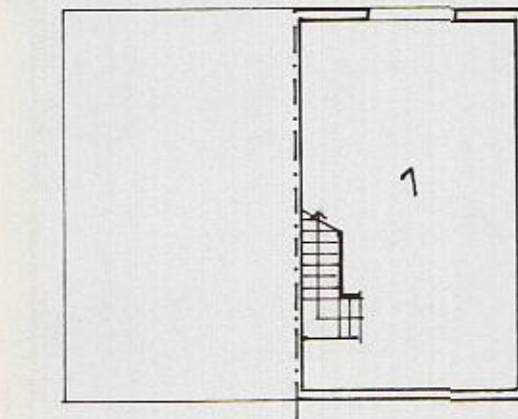
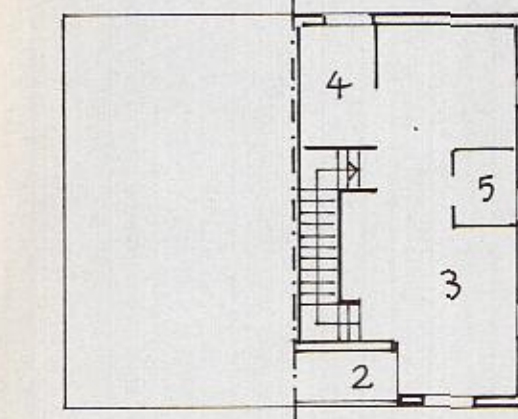
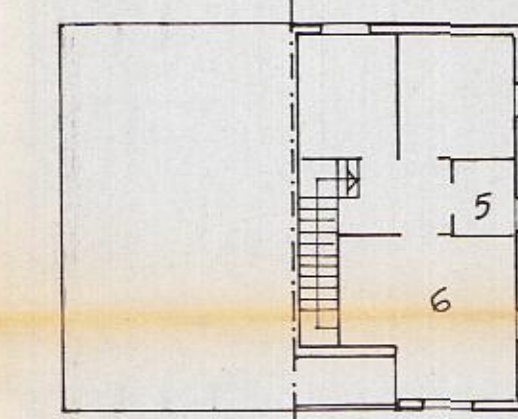
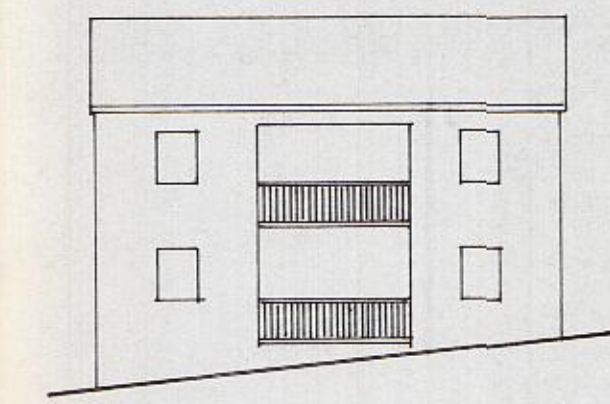

B - RESIDENZA BIFAMILIARE A UNITA' SOVRAPPORTE SCALA 1/200

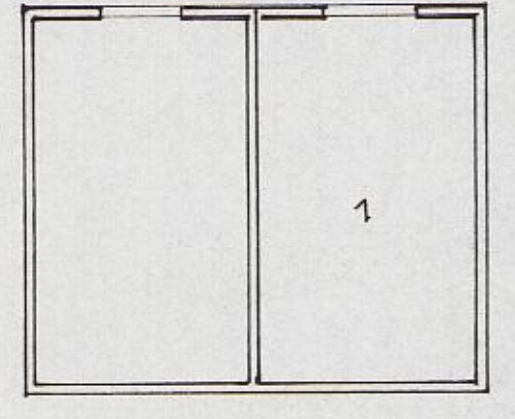
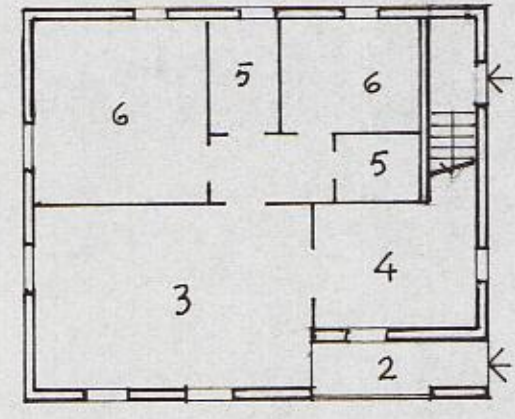
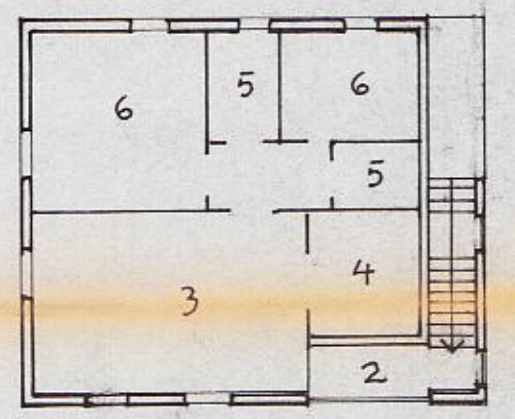
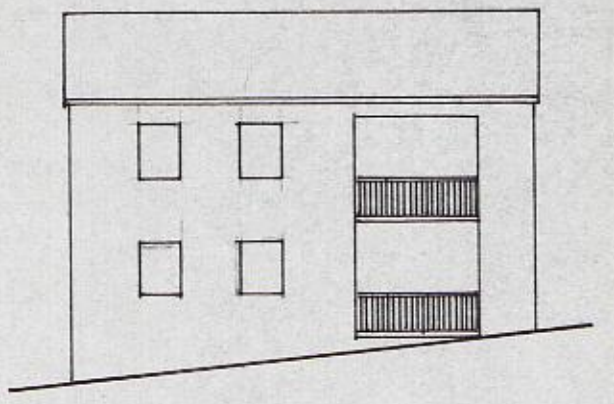

- 1 AUTORIMESSA, SERVIZI, PIANI T.T.
- 2 INGRESSO
- 3 ZONA GIORNO
- 4 CUCINA
- 5 SERVIZI
- 6 ZONA NOTTE

C - UNITA' RESIDENZIALI A SCHERA SCALA 1/200

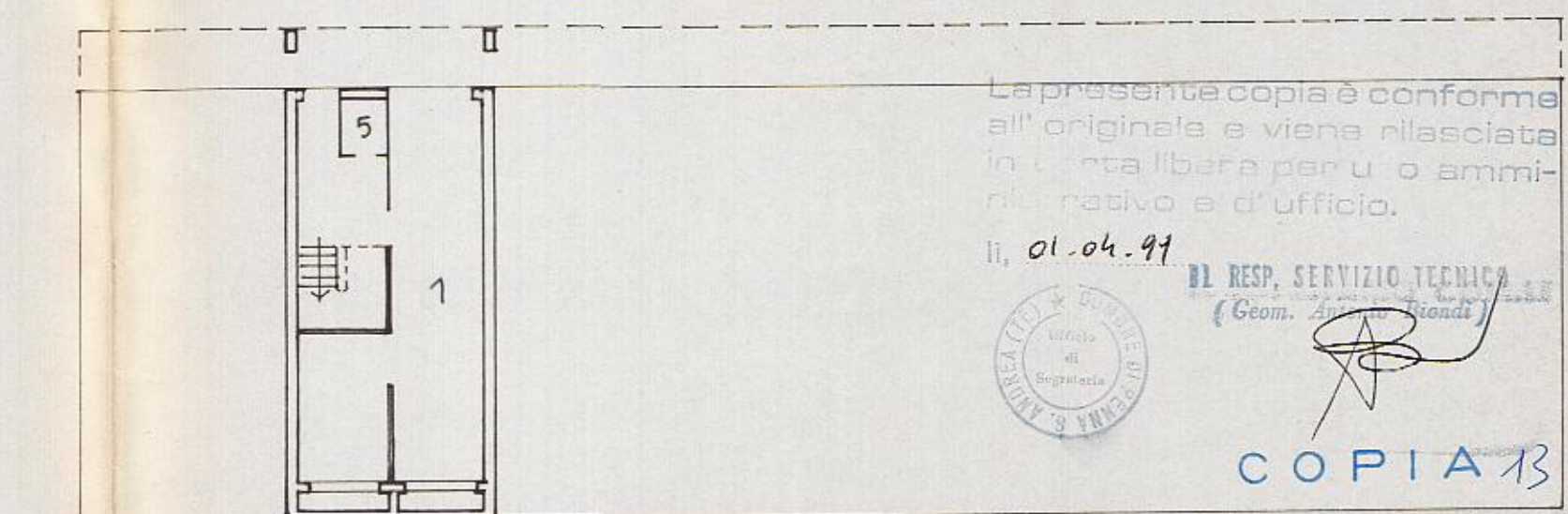
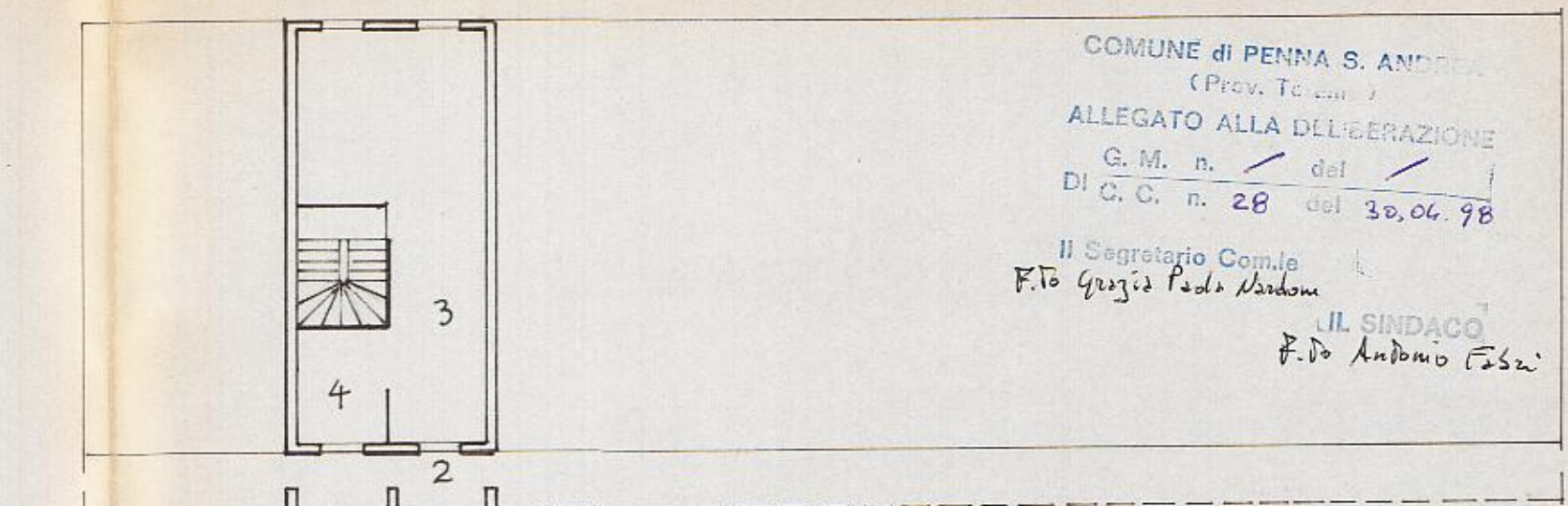
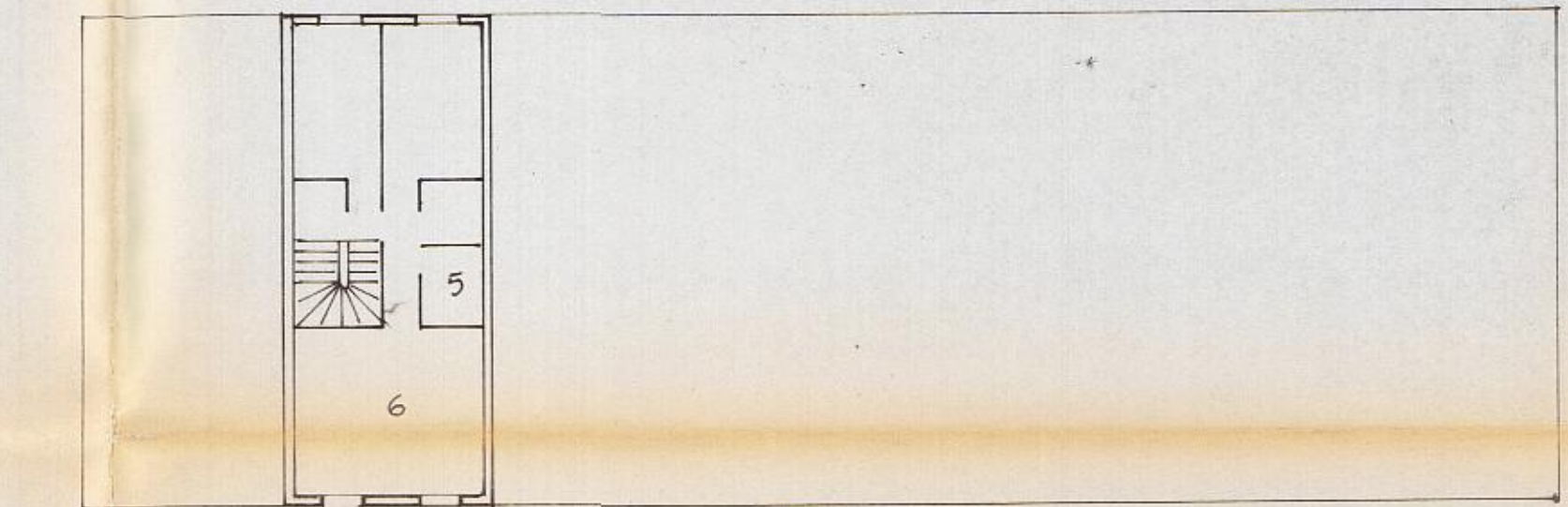
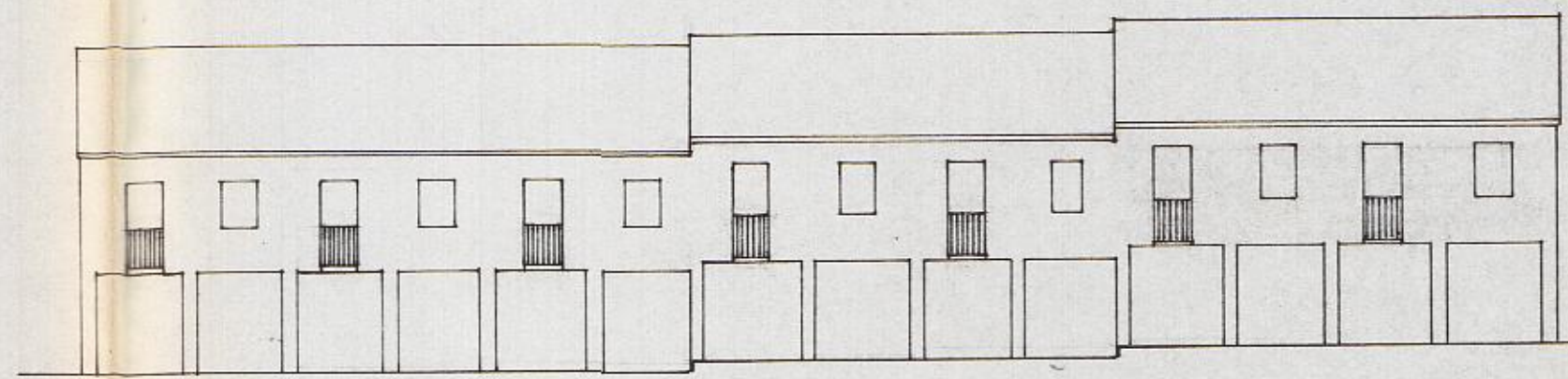

COMUNE DI PENNA S. ANDREA (TE)
 (Prov. Te) - C.A. 7
 ALLEGATO ALLA DELIBERAZIONE
 G.M. n. / del /
 DI C.C. n. 28 del 30.04.98
 Il Segretario Comunale
 F. De Andrea (F. De Andrea)

La presente copia è conforme all'originale e viene rilasciata in carta libera per uso amministrativo e d'ufficio.
 Il 01.04.99
 IL RESP. SERVIZIO TECNICO
 (Geom. /)

COPIA 13

COMUNE DI PENNA SANT'ANDREA (TE)

PIANO REGOLATORE ESECUTIVO

TAVOLA 5 PIANI ATTUATIVI CAPOLUOGO insediamento residenziale: BORGO NUOVO COLLE

scala: 1:1000
 data: 05 OTT. 1998

progettista Arch. GIOVANNI MARUCCI
 collaboratori Arch. GIOVANNI CERFOGLI
 IVO TONELLI

